

ANNEXURE -1

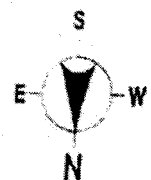

| LEGEND | DESCRIPTION |
|--------|----------------------------|
| | WALL TO BE RETAINED |
| | 10" WALL TO BE CONSTRUCTED |
| | 5" WALL TO BE CONSTRUCTED |
| | WALL TO BE CONSTRUCTED |

TOTAL CARPET AREA OF BRANCH - 1080.00 SFT.
 TOTAL CARPET AREA OF ATM - 37.00 SFT.
 TOTAL CARPET AREA - 1117.00 SFT.

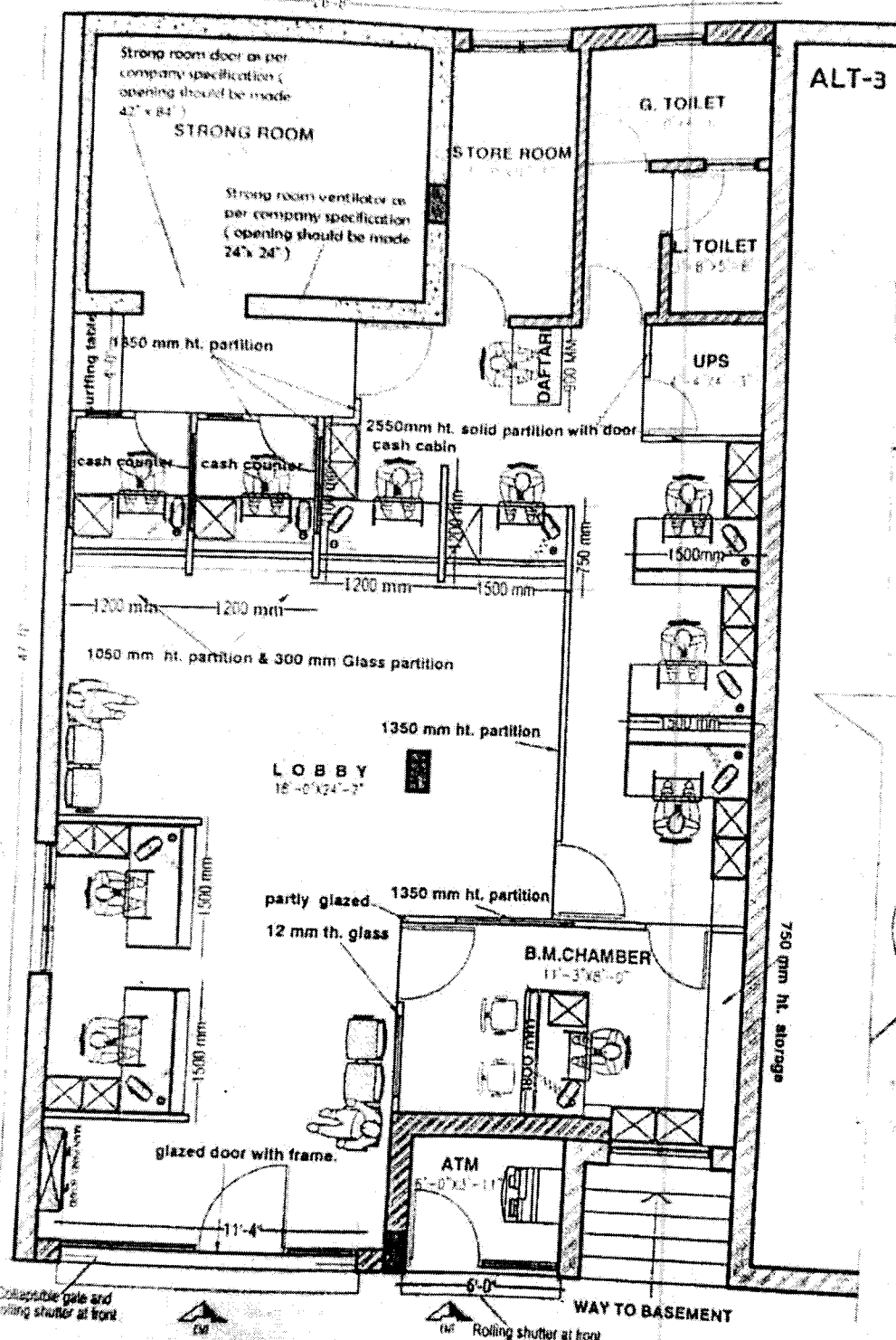
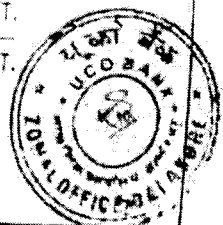

| | | | |
|-----------------------|-----------------------------------|------------------|--------------------|
| Client Name: UCO BANK | Proj. Title: INTERIOR LAYOUT PLAN | Rev. No. 01/23/4 | Drawn By: S. S. A. |
| Location: NILAGIRI | | 56789 | Date: 25/10/2021 |

Techno Arch